

Edgeless Clarion



Permanently Mounted Projection Screen with Viewing Surface Wrapped Around Frame

Dimensions & Data

Nominal Diagonal	Image Area H x W	Overall Size	Net Wt. (lbs.)	Qty.
NTSC Video Format (4:3)				
90"	54" x 72"	54" x 72"	31	
100"	60" x 80"	60" x 80"	33	
120"	72" x 96"	72" x 96"	39	
132"	78" x 104"	78" x 104"	51	
HDTV Format (16:9)				
82"	40½" x 72"	40½" x 72"	32	
92"	45" x 80"	45" x 80"	32	
106"	52" x 92"	52" x 92"	33	
110"	54" x 96"	54" x 96"	33	
119"	58" x 104"	58" x 104"	37	
133"	65" x 116"	65" x 116"	37	
16:10 Format				
85"	45" x 72"	45" x 72"	32	
94"	50" x 80"	50" x 80"	32	
109"	57½" x 92"	57½" x 92"	33	
113"	60" x 96"	60" x 96"	33	
123"	65" x 104"	65" x 104"	37	
Custom Size				

Specifications—Edgeless Clarion

_____ projection screens, size _____h. x _____w. (overall size), designed for permanent wall mounting. To have extruded aluminum base frame, equipped with snaps set on 6" centers. Viewing surface shall wrap around frame, concealing it completely, and attach to rear side.

Matt White XT1000V and Grey XH600V viewing surfaces are certified to GREENGUARD standards for low chemical emissions into indoor air during product usage. For more information, visit ul.com/gg.

Viewing surfaces to have reinforced black webbing on all four sides with snaps to fit base frame. Webbing completely concealed behind frame. Frame equipped with mounting flange that mates with wall brackets. Specifications subject to change without notice.



Please Mark Appropriate Selections:

Select Viewing Surface:

Matt White XT1000V (1.0 gain) **GREENGUARD Gold certified**

Pearl White MH1500V (1.5 gain): *Optional*

Pure White XT1300V (1.3 gain): *Optional*

Grey XH600V (0.6 gain) **GREENGUARD Gold certified): Optional**

Corner Detail

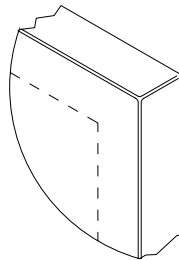

Optional Fly Brackets

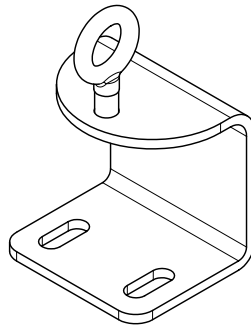
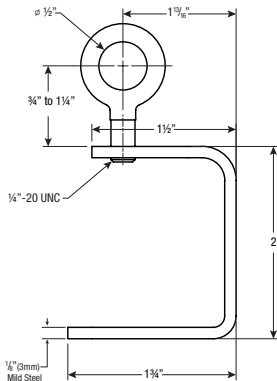

Side View

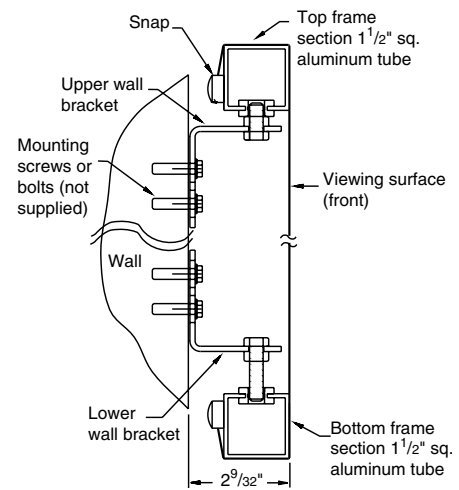

Cross section of mounted unit

PROJECT: _____

ARCHITECT: _____

CONTRACTOR: _____

SUPPLIER: _____

DATE: _____ REVISED: _____

